



LEGACY OPPORTUNITIES



A LETTER FROM AL ZONE
CEO & EXECUTIVE DIRECTOR

Elmwood Park Zoo is thrilled to have just completed its 100th year and, along with it, the incredible Frank & Paige Engro Veterinary Health and Welcome Center. Included in this package are ways to establish your legacy in this incredible new complex for the next century to come.

Support from stalwart donors like you is how we are celebrating our centennial. We appreciate your consideration in becoming a part of Elmwood Park Zoo's history and I am excited to embark on the next century together.





Welcome Center

NAMING OPPORTUNITIES

TABLE OF CONTENTS

| | |
|------------------------------|-------|
| CENTENNIAL PLAZA | 4-9 |
| Area Layout | 4-5 |
| Fountain Sculptures | 7 |
| Boardwalk Overlook | 8 |
| Animal Parade | 9 |
| BEAUTIFICATION | 10-15 |
| Area Layout | 10-11 |
| Welcome Garden | 13 |
| Browse Garden | 14 |
| Rain Garden | 15 |
| WELCOME CENTER | 16-29 |
| Area Layout | 16-17 |
| Local Turtles Habitat | 20-21 |
| Black-Footed Ferret Habitat | 22-23 |
| Golden Lion Tamarin Habitats | 24-25 |
| Animal Treatment Window | 26 |
| Commissary Window | 27 |
| Conservation Connection | 28 |
| AZA/Connected | 29 |

| | |
|-----------------------------------|-------|
| ACCESSIBLE AMENITIES | 30 |
| Quiet Space & Nursing Station | 30 |
| Adult-Grade Changing Amenity | 30 |
| VETERINARY HEALTH CENTER | 31-49 |
| Introduction | 31-33 |
| Area Layout | 34-35 |
| Treatment Room | 38 |
| Animal Commissary | 39 |
| Surgical Suite | 40 |
| Animal Wards | 41 |
| Pathology | 42 |
| Pharmacy | 43 |
| Laboratory | 44 |
| Dark Room | 45 |
| Garage | 46 |
| On-Call Room/Medical Intern Suite | 47 |
| Veterinary Equipment Needs | 48-49 |
| WAYS TO GIVE | 52 |
| BENEFITS OF GIVING | 53 |
| CONTACT | 54 |



CENTENNIAL PLAZA AREA LAYOUT

The following pages lead you through Centennial Plaza naming opportunities. The newly re-imagined outdoor entrance brings a bright and exciting welcome to the Zoo's next century.



CENTENNIAL PLAZA

NAMING OPPORTUNITIES

FOUNTAIN SCULPTURES



ANIMAL PARADE



BOARDWALK LOOKOUT



FOUNTAIN SCULPTURE NAMING OPPORTUNITIES

Designed by world-renowned sculptor Zenos Frudakis, the fountain has opportunities to name its larger-than-life bronze animals.

FAWN SCULPTURE

\$300,000

The most interactive piece of the fountain is the bronze fawn. Located at the very edge, the fawn will be able to pose with guests of all ages.

PROUDLY SPONSORED BY
THE DIMARCANTONIO FAMILY

BUCK SCULPTURE

\$250,000

The pièce de résistance of the fountain is the massive buck. Looking over his doe and fawn, this incredible piece of art will be the first seen by guests as they make their way into the Zoo.

PROUDLY SPONSORED BY
CARMEN A. DANELLA FOUNDATION

DOE SCULPTURE

\$150,000

The doe is positioned in the water to symbolize the generations of deer who have called Stony Creek home.

PROUDLY SPONSORED BY
DR. AMIT AND CHETNA PATEL & THE PATEL FAMILY

JAGUAR SCULPTURE

\$250,000

Prowling around the back of the fountain, the jaguar sculpture represents the Zoo's century of strength. (Coming 2025)

PROUDLY SPONSORED BY
CARMEN A. DANELLA FOUNDATION





BOARDWALK LOOKOUT NAMING OPPORTUNITIES

The Boardwalk Lookout provides a beautiful vista of the Zoo's new entrance and allows guests to look over the breadth of the plaza from above.

LOOKOUT POINT

\$1,000,000

Guests will see your name and contribution to the Zoo even before stepping foot inside.



ANIMAL PARADE NAMING OPPORTUNITIES

This new graphic timeline installation allows guests to see when their favorite animals first came to the Zoo.

MAIN PARADE SIGN

\$150,000

The Animal Parade's main sign (*pictured above*) will place your name prominently in the beautifully redesigned Centennial Plaza.



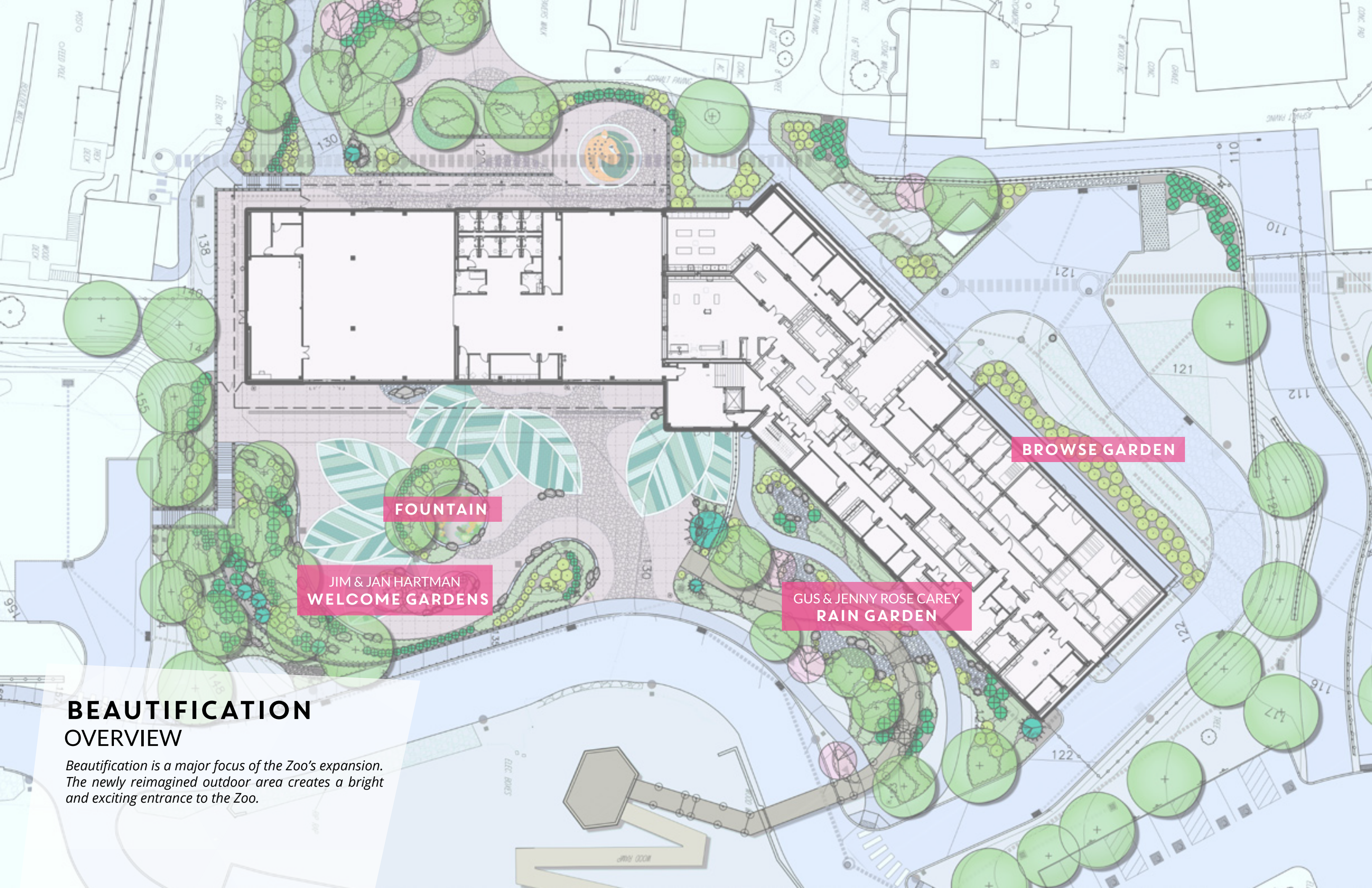

FOUNTAIN

**JIM & JAN HARTMAN
WELCOME GARDENS**

BROWSE GARDEN

**GUS & JENNY ROSE CAREY
RAIN GARDEN**

BEAUTIFICATION OVERVIEW

Beautification is a major focus of the Zoo's expansion. The newly reimagined outdoor area creates a bright and exciting entrance to the Zoo.



BEAUTIFICATION

NAMING OPPORTUNITIES

WELCOME GARDENS



PROUDLY SPONSORED BY
JIM & JAN HARTMAN

RAIN GARDEN



PROUDLY SPONSORED BY
GUS & JENNY ROSE CAREY

BROWSE GARDEN



WELCOME GARDENS NAMING OPPORTUNITIES

These gardens span across the Centennial Plaza. Benches, fountains, and history displays accompany the gardens, along with description tags identifying unique species of flora. The Welcome Gardens is one of the most popular and used areas of the Zoo's expansion, hosting events, photo-ops and more.

WELCOME GARDENS
NAMING

\$200,000

PROUDLY SPONSORED BY:
JIM & JAN HARTMAN

CONTINUING
SUPPORT

STARTING AT \$10,000





BROWSE GARDEN NAMING OPPORTUNITIES

Located behind the animal recovery wards of the Frank & Paige Engro Veterinary Health Center, the browse garden provides space to grow native plants to feed a variety of the Zoo's animal residents.

**BROWSE GARDEN
NAMING**

\$100,000

**CONTINUING
SUPPORT**

STARTING AT \$10,000



RAIN GARDEN NAMING OPPORTUNITIES

Acting as a natural filter system for collected rainwater, the Rain Garden, viewable from the Boardwalk, provides an excellent opportunity to educate guests on new sustainable and eco-friendly water practices.

SPONSORED
RAIN GARDEN
NAMING

\$100,000

PROUDLY SPONSORED BY:

GUS & JENNY ROSE CAREY

In addition to the recirculated rainwater from the rain garden, the Centennial Plaza has a Grey Water Retention System, allowing the Zoo to practice and educate on the best new renewal water practices.

**CONTINUING
SUPPORT**

STARTING AT \$10,000



WELCOME CENTER AREA LAYOUT

The Welcome Center is the first building guests enter and is complete with animal habitats, conservation messaging, and viewing windows into the Animal Commissary and Treatment areas. These naming opportunities provide behind-the-scenes looks at the daily work involved in caring for our animals and the importance of our Association of Zoos and Aquariums (AZA) accreditation.

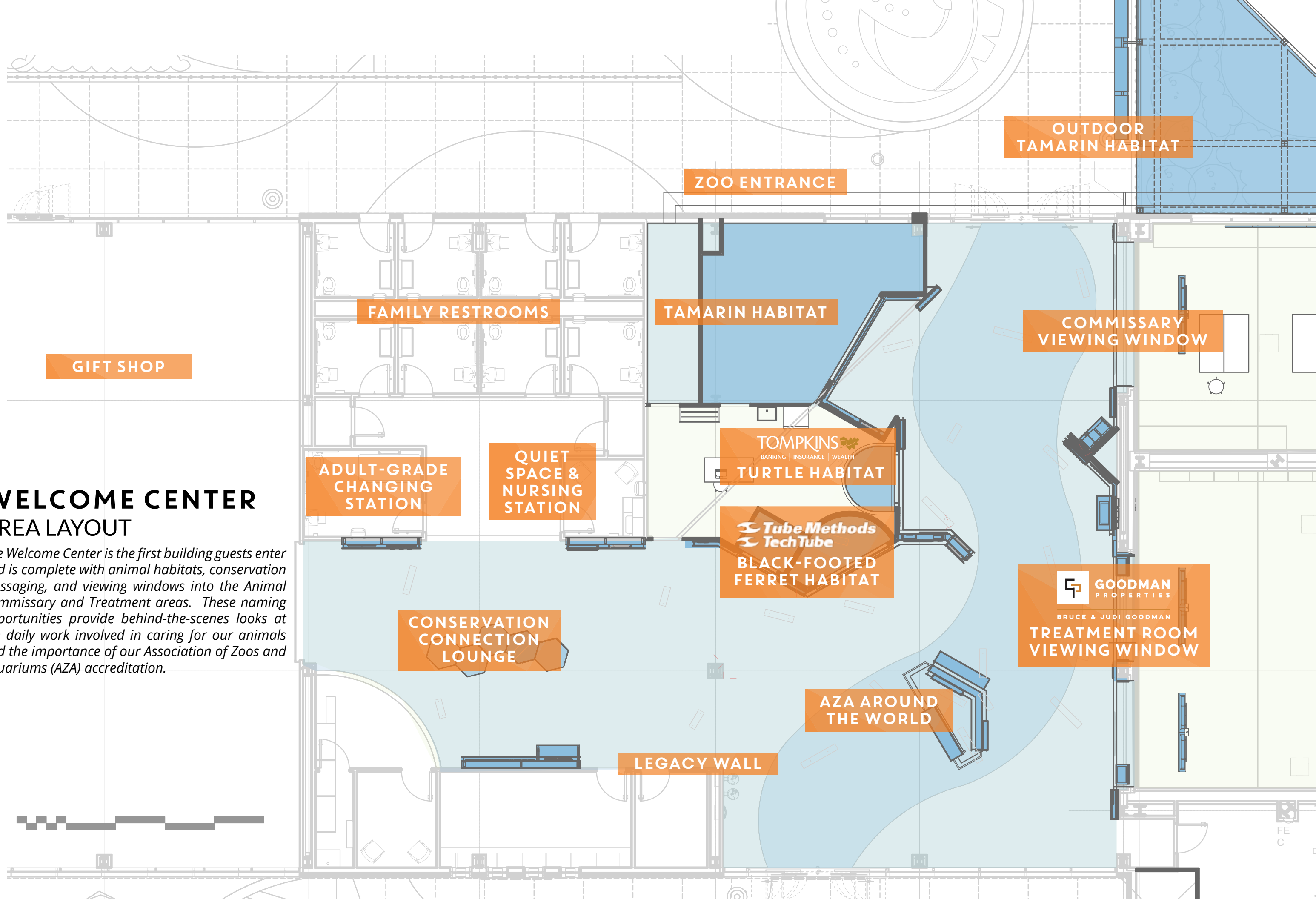

OUTDOOR
TAMARIN HABITAT

ZOO ENTRANCE

FAMILY RESTROOMS

TAMARIN HABITAT

COMMISSARY
VIEWING WINDOW

GIFT SHOP

ADULT-GRADE
CHANGING
STATION

QUIET
SPACE &
NURSING
STATION

TOMPKINS
BANKING | INSURANCE | WEALTH
TURTLE HABITAT

Tube Methods
TechTube
BLACK-FOOTED
FERRET HABITAT

CONSERVATION
CONNECTION
LOUNGE

GOODMAN
PROPERTIES
BRUCE & JUDI GOODMAN
TREATMENT ROOM
VIEWING WINDOW

AZA AROUND
THE WORLD

LEGACY WALL



WELCOME CENTER

NAMING OPPORTUNITIES

TURTLES HABITAT



PROUDLY SPONSORED BY **TOMPKINS**
BANKING | INSURANCE | WEALTH

BLACK-FOOTED FERRET HABITAT



PROUDLY SPONSORED BY **Tube Methods**
Tech Tube

TREATMENT WINDOW



PROUDLY SPONSORED BY **GOODMAN PROPERTIES**
BRUCE & JUDI GOODMAN

COMMISSARY WINDOW



GOLDEN LION TAMARIN HABITATS



ACCREDITED BY THE
ASSOCIATION OF ZOOS & AQUARIUMS
SAFE
SAVING ANIMALS FROM EXTINCTION

AZA-accredited zoos and aquariums are leaders in the protection of threatened and endangered species. Through AZA SAFE: Saving Animals from Extinction, the entire AZA-accredited zoo and aquarium community focuses on conservation science, wildlife expertise, and outreach to millions of annual visitors to help save species in the wild. Moreover, the Species Survival Plan (SSP) program is a cooperative animal management, breeding, and conservation effort that works to ensure genetically diverse, self-sustaining populations of more than 300 species of animals.

CONSERVATION CONNECTION LOUNGE



AZA/CONNECTED



WELCOME CENTER HABITATS

ACCREDITED BY THE
**ASSOCIATION
OF ZOOS &
AQUARIUMS**

SAFE
SAVING ANIMALS
FROM EXTINCTION

LOCAL TURTLES WELCOME CENTER HABITAT

Showcasing species of turtles found right in your own backyard, the Local Turtles Habitat educates guests on how they can help local animal species and will encourage eco-friendly practices at home.



LOCAL TURTLES HABITAT NAMING OPPORTUNITIES

Highlighting local turtle populations, this habitat reinforces the importance of local conservation efforts.



ONSITE EDUCATION: ON THE BRINK

LOCAL TURTLES HABITAT

\$1,000,000

PROUDLY SPONSORED BY:

TOMPKINS
BANKING | INSURANCE | WEALTH



WELCOME CENTER HABITATS

ACCREDITED BY THE
**ASSOCIATION
OF ZOOS &
AQUARIUMS**

SAFE
SAVING ANIMALS
FROM EXTINCTION

BLACK-FOOTED FERRET WELCOME CENTER HABITAT

Once thought to be extinct, the black-footed ferret population has made an incredible recovery with the help of government agencies and zoos like Elmwood Park Zoo.

BLACK-FOOTED FERRET HABITAT NAMING OPPORTUNITIES

With two windows displaying two distinct habitats — one a re-creation of the ferret's natural environment, and the other a facsimile of a "back of house" exhibit — the ferret habitat offers twice the naming recognition. Touch-screen displays encourage guests to play as they learn about the incredible back-from-the-brink-of-extinction survival story.



ONSITE EDUCATION: ON THE BRINK

FERRET HABITAT

\$1,500,000

PROUDLY SPONSORED BY:

Tube Methods
Tech Tube

GOLDEN LION TAMARIN
WELCOME CENTER HABITATS

Both indoor and outdoor habitats let guests learn about behind-the-scenes techniques, like encouraging voluntary use of public-facing transfer tunnels and how tools seen in the Partners in Care Kiosk, located at the Bruce & Judi Goodman | Goodman Properties Treatment Viewing Window help make this happen!



**GOLDEN LION
TAMARIN HABITAT**
NAMING OPPORTUNITIES

Featuring an indoor area, overhead transfer tunnels, and an outdoor territory, the Golden Lion Tamarin exhibit is the Welcome Center's most expansive, and designed to help lead guests into the Zoo.

 **ONSITE EDUCATION: ON THE BRINK**

| | |
|---|--------------------|
| INDOOR TAMARIN HABITAT | \$1,000,000 |
| OUTDOOR TAMARIN HABITAT | \$1,000,000 |
| INTERACTIVE EDUCATION | \$70,000 |
| PROUDLY SPONSORED BY TIMKEN FOUNDATION OF CANTON | |
| COMBINED | \$2,000,000 |





ANIMAL TREATMENT VIEWING WINDOW NAMING OPPORTUNITIES

Educating guests and future veterinarians alike, the Animal Treatment Window provides an opportunity for guests to learn about and see the routine and daily care our animals receive.

VIEWING WINDOW \$2,000,000

**PARTNERS IN CARE
EDUCATION DISPLAY** \$250,000

This interactive kiosk highlights the work performed by the animal care team relating to behavioral husbandry and enrichment. Keeper tools are also on display here, so as guests roam the Zoo, they can see these same tools at work!

PROUDLY SPONSORED BY:



COMMISSARY VIEWING WINDOW NAMING OPPORTUNITIES

This public viewing window allows guests to watch as Zoo staff and volunteers prepare animal and training diets.

VIEWING WINDOW \$1,000,000

**MEAL TIME
EDUCATION DISPLAY** \$100,000

This interactive educational display lets guests further explore the different diets of our diverse animal family and what goes into making nutritious meals for hundreds of animals every day.





CONSERVATION CONNECTION LOUNGE NAMING OPPORTUNITIES

Elmwood Park Zoo actively participates in local, national, and international conservation efforts. The animals represented in our collection act as ambassadors to important programs that seek to save and study animals in peril. Turning every guest who passes through our gates into environmental ambassadors, the Zoo's mission is to impart empathy and a passion for wildlife and wild places to all. The Conservation Connection Lounge lets us do that.

| | |
|------------------|-------------|
| CONNECTION KIOSK | \$500,000 |
| COINS FOR CARING | \$500,000 |
| PLEDGE WALL | \$500,000 |
| COMBINED | \$1,500,000 |



AZA/CONNECTED NAMING OPPORTUNITY

Elmwood Park Zoo is proud to be counted among the 237 organizations with an Association of Zoos and Aquariums (AZA) accreditation. This impressive educational display greets guests the moment they enter the Welcome Center, and educates on the important work being done by Elmwood Park Zoo and AZA-accredited facilities across the nation.

| | |
|-------------------------|-------------|
| WE ARE ALL CONNECTED | \$500,000 |
| AZA AROUND THE WORLD | \$500,000 |
| COMBINED | \$1,000,000 |





ACCESSIBLE AMENITIES

In 2018, Elmwood Park Zoo became the first zoo in the nation to be accredited as a Certified Autism Center. With this, the Zoo has focused on transforming its programming and facilities to become more accessible.

QUIET SPACE & NURSING STATION NAMING OPPORTUNITIES

Designed for guests with sensory sensitivities, the Quiet Space is offered for any guest who needs a place to remove themselves from the noise, crowds and bustle of a busy zoo day. In addition, the Quiet Space is also outfitted for use by nursing mothers.

QUIET SPACE & NURSING STATION

\$50,000

ADULT-GRADE CHANGING STATION NAMING OPPORTUNITIES

The Welcome Center's family restrooms and adult-grade changing table is an amenity to make guests more comfortable. With this table, guests of all ages will now have the basic human facilities needed for a trip out of the house or hospital. With it, they can stay longer and learn more!

ADULT-GRADE CHANGING STATION

\$50,000

FRANK & PAIGE ENGRO VETERINARY HEALTH CENTER

Funded by local philanthropist and lifelong Norristonian, the Frank & Paige Engro Veterinary Health Center is a full scale exotic animal hospital that enables the Zoo to house new species of animals — like the future Amur tiger — while caring for its current collection. The new hospital is one of the largest and most advanced in the nation, and provides the foundation for collaborative programs with institutions of higher learning.



Continuing their legacy of incredible generosity to the community, Frank and Paige underwrote half-priced admission for *all* Montgomery County residents for the entire year!

VETERINARY CARE IN ACTION

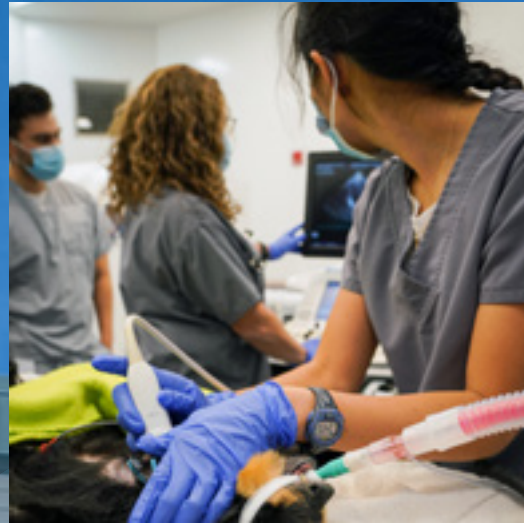

OUR VETERINARY HEALTHCARE TEAM

Elmwood Park Zoo's Animal Care department is led by Dr. Michele Goodman, VMD. Dr. Goodman is a graduate of the University of Pennsylvania School of Veterinary Medicine. She has spent the last fifteen years working with zoo, exotic and wildlife species and has been at EPZ for the last eight years. She is an instructor in the Wildlife Medicine course curriculum at Penn Vet and has authored several book chapters on various aspects of waterfowl medicine.

Associate Veterinarian Dr. Colleen Clabbers, VMD, joined the EPZ Vet Team in 2023. Also a Penn Vet graduate, Dr. Clabbers has spent over a decade working in the zoo and aquarium industry, including AZA-accredited Virginia Zoo and Busch Gardens Tampa. Certified Veterinary Technicians Kourtney Conti and Athena Chiu bring their passion for animal care and welfare to work each and every day. Kourtney joined EPZ in 2017 from Busch Gardens Tampa and Athena joined EPZ in 2023 from the Bronx Zoo. Registrar and Veterinary Assistant Holly Brown started at EPZ in 2016, coming to EPZ from the Brandywine Zoo.

The five-member Veterinary Department at the Elmwood Park Zoo is thrilled to have moved into the Frank & Paige Engro Veterinary Health Center and is now enabled to better share the work they do with the more than one million annual visitors who pass through our doors.

FRANK & PAIGE ENGRO
VETERINARY HEALTH CENTER

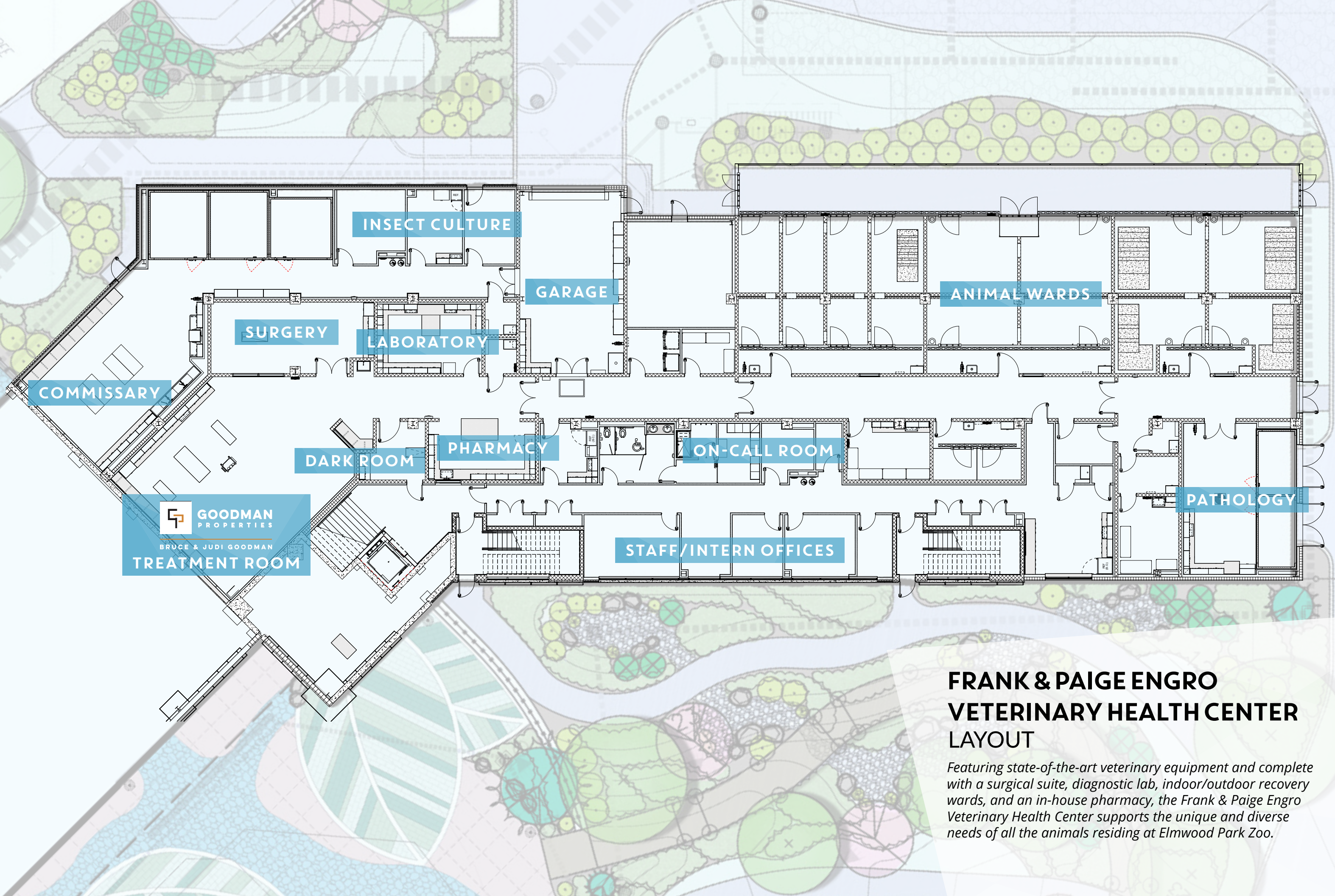

FRANK & PAIGE ENGRO VETERINARY HEALTH CENTER LAYOUT

Featuring state-of-the-art veterinary equipment and complete with a surgical suite, diagnostic lab, indoor/outdoor recovery wards, and an in-house pharmacy, the Frank & Paige Engro Veterinary Health Center supports the unique and diverse needs of all the animals residing at Elmwood Park Zoo.



FRANK & PAIGE ENGRO VETERINARY HEALTH CENTER

NAMING OPPORTUNITIES

TREATMENT ROOM



PROUDLY SPONSORED BY
GOODMAN PROPERTIES
BRUCE & JUDI GOODMAN

ANIMAL COMMISSARY



SURGICAL SUITE

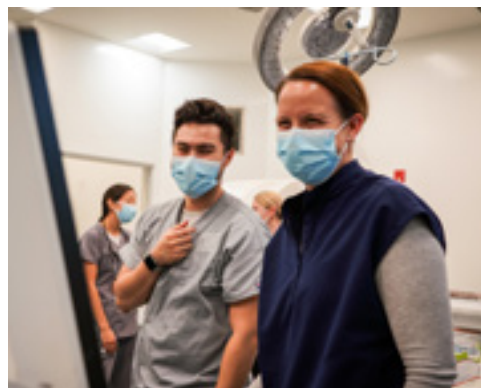

ANIMAL WARDS



PATHOLOGY

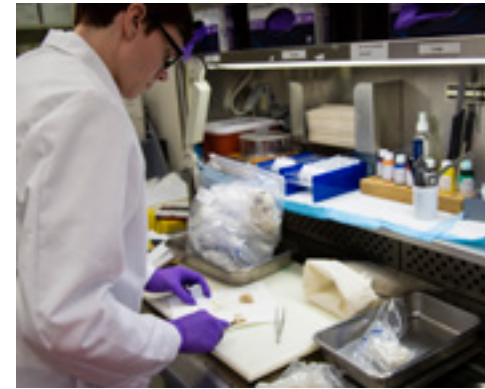

PHARMACY

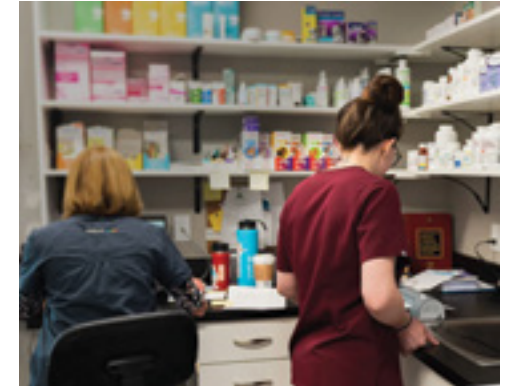

DARK ROOM



LABORATORY



INSECT CULTURING



GARAGE



OVERNIGHT ON-CALL ROOM

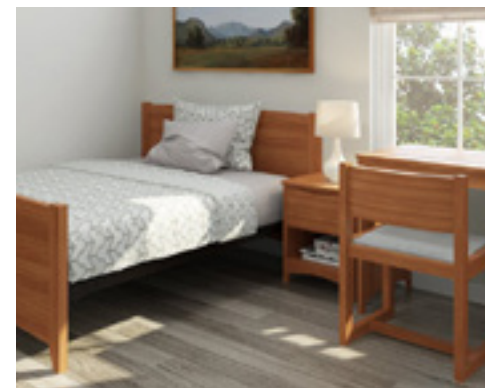

MEDICAL INTERN SUITE





TREATMENT ROOM SPONSORED NAMING OPPORTUNITY

The Treatment Room houses the equipment and technology needed to perform exams and non-invasive procedures. Acting as a “classroom” for guests and clinical training space for veterinary students, the Treatment Room both inspires and produces the next generation of exotic animal veterinarians and technicians.

WINDOW NAMING
(Page 26)

\$2,000,000

**EQUIPMENT
UNDERWRITING**

\$1,100,000

**TOTAL TREATMENT
ROOM SPONSOR**

\$3,100,000

PROUDLY SPONSORED BY:



BRUCE & JUDI GOODMAN



COMMISSARY NAMING OPPORTUNITY

The Animal Commissary is a fully outfitted restaurant-grade kitchen. Animal nutrition is an extremely important and delicate process that requires unique equipment. This new and larger commissary allows us to focus on sanitation and portion control while catering to each animal’s unique dietary needs with confidence and with the freshest of ingredients.

WINDOW NAMING
(Page 27)

\$1,000,000

**EQUIPMENT
UNDERWRITING**

\$400,000

INSECT CULTURING ROOM

\$150,000

Mealworms, crickets, fruit flies and more are cultured in a specially designed room within the Commissary. These insects become part of animal diets or go into ecosystem tanks.

**TOTAL COMMISSARY
SPONSOR**

\$1,550,000



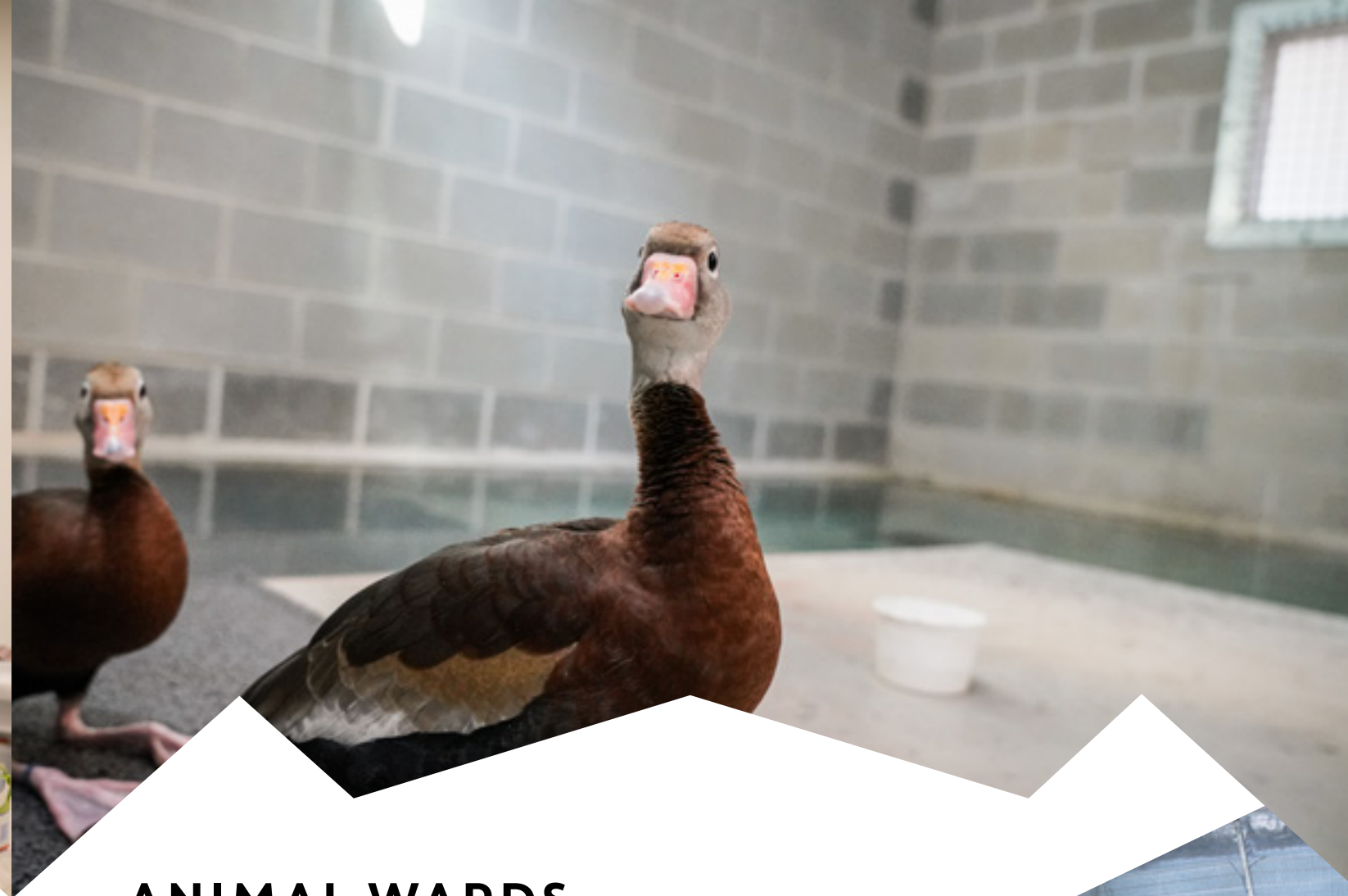

SURGICAL SUITE NAMING OPPORTUNITY

A dedicated Surgical Suite allows the Zoo to perform sterile surgeries and other procedures to be conducted on our animal residents. The room is equipped with operating lights mounted with cameras that can share real-time procedures (that can't be performed in the Treatment Room) with Welcome Center guests.

ROOM NAMING

\$1,000,000

EQUIPMENT

\$800,000

TOTAL SURGICAL SUITE SPONSOR

\$1,800,000

ANIMAL WARDS NAMING OPPORTUNITY

The spacious animal wards are specially designed for current and future animal residents of the Zoo to be housed during quarantine or hospitalization. These pods are also designed for recovery periods, incorporating perches, pools, and other amenities necessary to keep our collection entertained, calm, and comfortable during their stay.

ROOM NAMING

* INCLUDES WARD EQUIPMENT

BIRDS AND SMALL MAMMALS

DANGEROUS ANIMALS AND MEDIUM-SIZED PRIMATES

AQUATIC ANIMALS

SMALL RECOVERY WARD

INTENSIVE CARE / NEONATAL WARD

ISOLATION WARD

\$300,000 EA

TOTAL WARD SPONSOR

\$1,800,000





PATHOLOGY NAMING OPPORTUNITY

This state-of-the-art pathology room includes specialized equipment for conducting thorough postmortem exams on a wide variety of species and serves as a wonderful space for hands-on teaching labs for Zoo staff, veterinary and veterinary technician students and other professionals.

ROOM NAMING

\$750,000

EQUIPMENT

\$250,000

**TOTAL PATHOLOGY
SPONSOR**

\$1,000,000



PHARMACY NAMING OPPORTUNITY

Medications and nutritional supplements are essential components of animal care at EPZ. The diverse animal collection requires that specialized items are routinely stocked. The Pharmacy has a small viewing window into the administration lobby and features a robust narcotics safe and a fume hood that allows for the safe handling of pharmaceutical compounds. The Pharmacy also serves as general supply storage and instrument processing and includes both Plasma and Steam Sterilization equipment.

ROOM NAMING

\$250,000

EQUIPMENT

\$125,000

**TOTAL PHARMACY
SPONSOR**

\$375,000



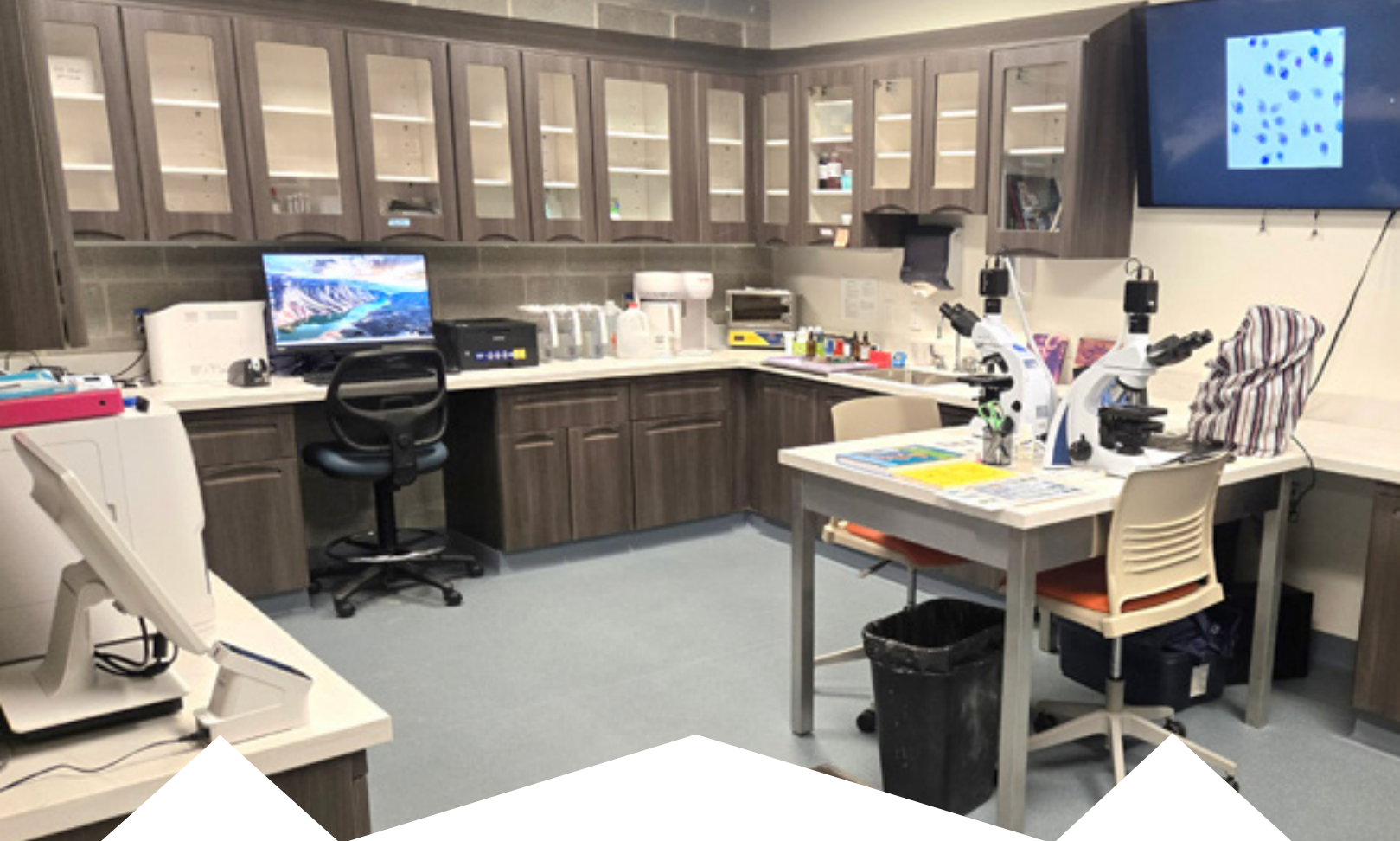

LABORATORY NAMING OPPORTUNITY

Digital microscopes are featured in the lab along with in-house analyzers for blood and water quality sampling, allowing our veterinary staff access to top-of-the-line diagnostic equipment.

ROOM NAMING

\$200,000

EQUIPMENT

\$150,000

TOTAL LAB SPONSOR

\$350,000



DARK ROOM NAMING OPPORTUNITY

The Dark Room serves as a quiet space for anesthetic induction and for recovery. This room is also used to conduct thorough eye exams across species.

ROOM NAMING

\$200,000

EQUIPMENT

\$25,000

TOTAL DARK ROOM SPONSOR

\$225,000





GARAGE NAMING OPPORTUNITY

The garage houses emergency capture and immobilization equipment along with the department's ambulatory and transport vehicles.

GARAGE NAMING

\$250,000

VEHICLES & EQUIPMENT

\$200,000

* INCLUDES 10% MAINTENANCE COSTS

MOBILE AMBULATORY VEHICLE - SMALL SUV

ANIMAL TRANSPORT VEHICLE - FULL-SIZE CARGO

PROUDLY SPONSORED BY

**MICHAEL SLOANE - MERCEDES BENZ OF FORT WASHINGTON
THE MCLEAN CONTRIBUTIONSHIP**

EMERGENCY CAPTURE / RESTRAINT EQUIPMENT

PORTABLE ANESTHESIA VAPORIZER

LARGE ANIMAL WALK-ON SCALE

SCALES/TOOLS/SUPPLIES

TOTAL GARAGE SPONSOR

\$450,000

MEDICAL OFFICE SUITE NAMING OPPORTUNITY

The Staff/Intern Offices provide work space for department staff, students and interns and features a dedicated meeting space for daily case rounds.

ROOM NAMING

\$50,000

ON-CALL ROOM NAMING OPPORTUNITY

The On-Call Room allows for staff to stay on site as needed to provide animal care to critical patients as well as during dangerous weather conditions.

ROOM NAMING

\$50,000





VETERINARY EQUIPMENT NEEDS

GENERAL SUPPORT

| | |
|---------------------------------|---------------------|
| GENERAL VETERINARY CARE SUPPORT | STARTING AT \$5,000 |
|---------------------------------|---------------------|

TREATMENT ROOM

(Page 36)

| | |
|--|-----------|
| COMPUTED TOMOGRAPHY SCANNER | \$450,000 |
| DIGITAL X-RAY SYSTEM PROCESSOR | \$84,000 |
| X-RAY TABLE AND LARGE ANIMAL PROCESSOR | \$96,100 |
| X-RAY ACCESSORIES AND SAFETY SUPPLIES | \$12,100 |
| ULTRASOUND ACCESSORIES | \$17,800 |
| GROOMING EQUIPMENT | \$4,500 |
| DENTAL TABLE | \$16,500 |
| DENTAL EQUIPMENT | \$50,150 |
| TREATMENT ROOM LIGHT & CAMERA | \$98,100 |
| ANESTHESIA EQUIPMENT | \$80,000 |
| TABLES AND CARTS | \$59,500 |
| GENERAL EQUIPMENT | \$25,000 |

COMMISSARY

(Page 37)

| | |
|--|-----------|
| COMMISSARY EQUIPMENT (WALK-IN COOLERS, GRAIN BINS) ETC.) | \$385,000 |
| INSECT CULTURE ROOM | \$150,000 |

SURGICAL SUITE

(Page 38)

| | |
|-------------------------------------|-----------|
| ENDOSCOPY EQUIPMENT | \$298,000 |
| PATIENT SUPPORT / WARMING EQUIPMENT | \$7,500 |
| TABLES AND CARTS | \$12,000 |
| SURGERY ROOM LIGHTING WITH CAMERAS | \$98,100 |
| SURGICAL INSTRUMENTS | \$62,150 |

PATHOLOGY

(Page 40)

| | |
|---|----------|
| WALK-IN COOLER AND FREEZER | \$44,000 |
| LARGE ANIMAL NECROPSY TABLE | \$25,300 |
| CADAVER LIFT | \$8,250 |
| LIGHTING WITH CAMERA FOR SPECIALIZED TEACHING | \$28,600 |
| BONE SAW | \$5,500 |
| FUME HOOD | \$5,500 |
| INSTRUMENTS AND GENERAL SUPPLIES | \$25,000 |

PHARMACY

(Page 41)

| | |
|-----------------------------------|----------|
| NARCOTICS SAFE | \$27,500 |
| FUME HOOD WITH FILTERS | \$4,500 |
| STEAM AUTOCLAVE | \$7,260 |
| PLASMA AUTOCLAVE WITH CONSUMABLES | \$74,500 |

LABORATORY

(Page 42)

| | |
|-------------------|----------|
| MICROSCOPES | \$23,750 |
| CENTRIFUGES | \$5,500 |
| ULTRA-LOW FREEZER | \$30,000 |
| GENERAL SUPPLIES | \$35,000 |
| BLOOD ANALYZERS | \$52,750 |

DARK ROOM

(Page 43)

| | |
|-------------------------|----------|
| OPHTHALMOLOGY EQUIPMENT | \$12,500 |
|-------------------------|----------|

GARAGE

(Page 45)

| | |
|--|----------|
| MOBILE AMBULATORY VEHICLE (SMALL SUV) | \$35,000 |
| ANIMAL TRANSPORT VEHICLE (FULL-SIZE CARGO VEHICLE) | \$56,000 |
| EMERGENCY CAPTURE / RESTRAINT EQUIPMENT | \$13,000 |
| PORTABLE ANESTHESIA VAPORIZER | \$4,800 |
| GENERAL SUPPLIES | \$12,500 |
| KENNEL WASHING STATION | \$5,750 |
| LARGE ANIMAL WALK-ON SCALE | \$15,000 |



TERRACE
LOUNGE

FRANK ENGRO
BOARD ROOM

CONFERENCE
ROOM

EMPLOYEE
LOUNGE

STAFF OFFICES AREA LAYOUT

Located on the second floor of the Frank & Paige Engro Veterinary Health Center will be a new suite of employee offices, providing space to grow for the departments that keep the Zoo running.



Planning Your Legacy

Support for our Master Plan can be made through individual, corporate or foundation giving. Below are ways you can contribute to this historic undertaking, and each gift made to the campaign continues to give, with a 10% built-in earmark for endowment. We also welcome the opportunity to budget your legacy gift through multi-year giving agreements.

STOCK TRANSFERS

Elmwood Park Zoo is happy to provide its brokerage information if you wish to contribute to the campaign through a transfer of stock.

BEQUEATHALS

Establish your legacy by allocating a contribution to the Zoo in your will.

SPONSORSHIPS

Exhibits and features in the Vet Hospital and Welcome Center are prime corporate sponsorship opportunities.

DONATIONS IN-KIND

Does your company produce a good or service that can provide material support for the completion of the Welcome Center campaign? Start a conversation with the Development Department to see how your company can be recognized through in-kind contributions.

FAMILY FOUNDATIONS

The Educational Improvement Tax Credit program can entitle individuals or corporations to tax credits of up to 90% of your contribution to certain projects in the Master Plan.

EITC FOR INDIVIDUALS

Working with Friends of Education, a local group founded by PA tax lawyers, Elmwood Park Zoo can now offer individuals many of the same tax benefits available to businesses through the EITC program.



PA's EITC (Education Improvement Tax Credit) Program allows Pennsylvania businesses to support the educational efforts of approved local nonprofits, like Elmwood Park Zoo, while receiving up to 90% of their donations back in the form of tax credits!

CONTACT

AL ZONE

CEO & Executive Director
azone@elmwoodparkzoo.org
(610) 277-3825 x230

JENNIFER CONTI

Development Director
jconti@elmwoodparkzoo.org
(610) 277-3825 x229





ELMWOOD PARK ZOO

TICKETS

ENTRANCE