

ELMWOOD PARK ZOO

TICKETS

ENTRANCE



ELMWOOD PARK
ZOO

Legacy Opportunities

ELMWOOD PARK ZOO'S
CENTENNIAL ANNIVERSARY

ELMWOODPARKZOO.ORG | 1661 HARDING BLVD. NORRISTOWN, PA 19401 | (610) 277-3825

A LETTER FROM AL ZONE CEO & EXECUTIVE DIRECTOR

Welcome to Elmwood Park Zoo's 100th year! Included in this document are plans for our Welcome Center and Veterinary Health Center; and its purpose is to help you find a way to create your legacy.

Support from stalwart donors like you is why we are celebrating our centennial. We appreciate your consideration in becoming a part of Elmwood Park Zoo's history and I am excited to embark on the next century together.



Welcome Center

NAMING OPPORTUNITIES

TABLE OF CONTENTS

CENTENNIAL PLAZA	4-9
Area Layout	4-5
Fountain Sculptures	7
Boardwalk Overlook	8
Animal Parade	9
BEAUTIFICATION	10-15
Area Layout	10-11
Welcome Garden	13
Browse Garden	14
Rain Garden	15
WELCOME CENTER	16-29
Area Layout	16-17
Local Turtles Habitat	20-21
Black-Footed Ferret Habitat	22-23
Golden Lion Tamarin Habitats	24-25
Animal Treatment Window	26
Commissary Window	27
Conservation Connection	28
AZA/Connected	29

ACCESSIBLE AMENITIES	30
Quiet Space & Nursing Station	30
Adult-Grade Changing Amenity	30
VETERINARY HEALTH CENTER	31-49
Introduction	31-33
Area Layout	34-35
Treatment Room	38
Animal Commissary	39
Surgical Suite	40
Animal Wards	41
Pathology	42
Pharmacy	43
Laboratory	44
Dark Room	45
Garage	46
On-Call Room/Medical Intern Suite	47
Veterinary Equipment Needs	48-49
WAYS TO GIVE	52
BENEFITS OF GIVING	53
CONTACT	55



TICKETING BOOTH

WELCOME CENTER ENTRANCE

CENTENNIAL PLAZA

VETERINARY CENTER

PLAZA FOUNTAIN

BOARDWALK ENTRANCE

ANIMAL PARADE

BOARDWALK LOOKOUT

CENTENNIAL PLAZA AREA LAYOUT

The following pages lead you through Centennial Plaza naming opportunities. The newly re-imagined outdoor entrance brings a bright and exciting welcome to the Zoo's next century.



CENTENNIAL PLAZA

NAMING OPPORTUNITIES

FOUNTAIN SCULPTURES



ANIMAL PARADE



BOARDWALK LOOKOUT



FOUNTAIN SCULPTURE NAMING OPPORTUNITIES

Designed by world-renowned sculptor Zenos Frudakis, the fountain will have opportunities to name its larger-than-life bronze animals.

FAWN SCULPTURE

\$300,000

The most interactive piece of the fountain is the bronze fawn. Located at the very end of the fountain, the fawn will be able to pose with guests of all ages.

PROUDLY SPONSORED BY
THE DIMARCANTONIO FAMILY

BUCK SCULPTURE

\$250,000

The pièce de résistance of the fountain is the massive buck. Looking over his doe and fawn, this incredible piece of art will be the first seen by guests as they make their way into the Zoo.

PROUDLY SPONSORED BY
CARMEN A. DANELLA FOUNDATION

DOE SCULPTURE

\$150,000

The doe is positioned in the water to symbolize the generations of deer who have called Stony Creek home.

PROUDLY SPONSORED BY
DR. AMIT AND CHETNA PATEL & THE PATEL FAMILY

JAGUAR SCULPTURE

\$250,000

Prowling around the back of the fountain, the jaguar sculpture represents the Zoo's century of strength. (Coming 2025)

PROUDLY SPONSORED BY
CARMEN A. DANELLA FOUNDATION





BOARDWALK LOOKOUT NAMING OPPORTUNITIES

The Boardwalk Lookout provides a beautiful vista of the Zoo's new entrance and will allow guests to look over the breadth of the plaza from above.

LOOKOUT POINT \$1,000,000

Guests will see your name and contribution to the Zoo even before stepping foot inside.

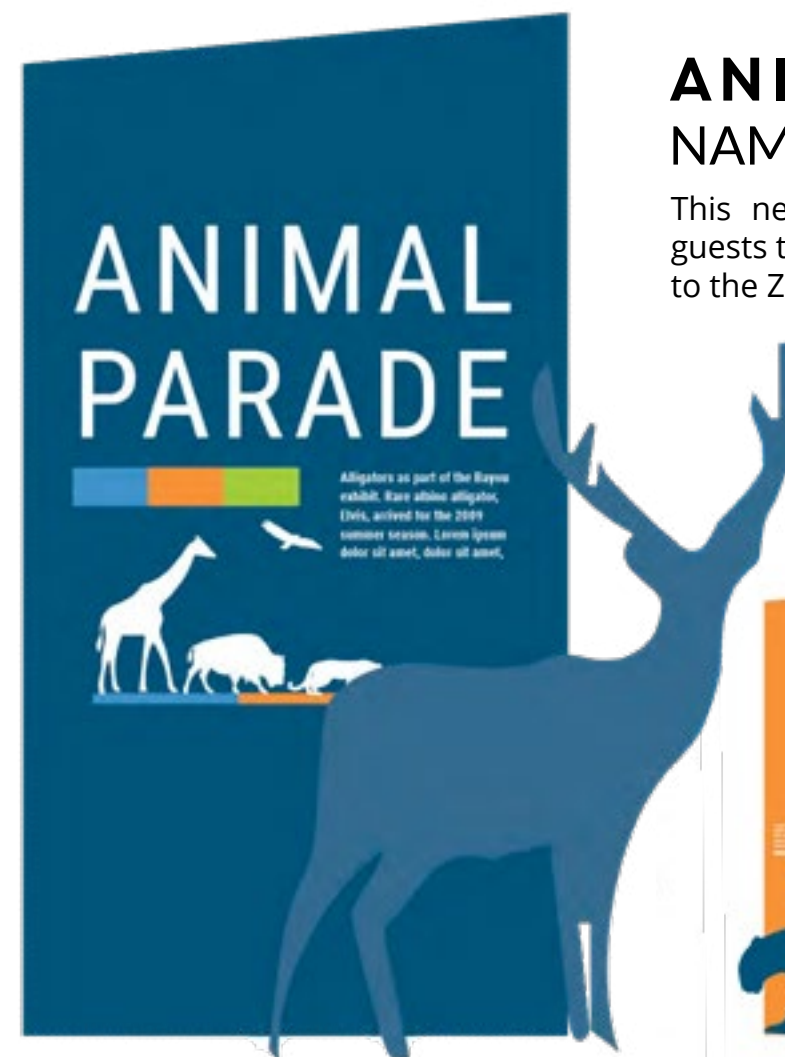

ANIMAL PARADE NAMING OPPORTUNITY

This new graphic timeline installation will allow guests to see when their favorite animals first came to the Zoo.

MAIN PARADE SIGN \$150,000

Introducing the animal parade, this main sign (shown to the left) will place your name prominently in the beautifully redesigned Centennial Plaza.





BEAUTIFICATION

NAMING OPPORTUNITIES

WELCOME GARDENS



PROUDLY SPONSORED BY
JIM & JAN HARTMAN

BROWSE GARDEN



RAIN GARDEN



PROUDLY SPONSORED BY
GUS & JENNY ROSE CAREY

BEAUTIFICATION



**WELCOME GARDENS
NAMING OPPORTUNITIES**

These gardens span across the Centennial Plaza. Benches, fountains, and history displays accompany the gardens, along with description tags identifying unique species of flora. The Welcome Gardens will be one of the most popular and used areas of the Zoo's expansion.

WELCOME GARDENS NAMING **\$200,000**

PROUDLY SPONSORED BY:
JIM & JAN HARTMAN

CONTINUING SUPPORT **STARTING AT \$10,000**





BROWSE GARDEN NAMING OPPORTUNITIES

Located behind the animal recovery wards of the Frank & Paige Engro Veterinary Health Center, the browse garden will provide space to grow native plants to feed a variety of the Zoo's animal residents.

BROWSE GARDEN NAMING

\$100,000

CONTINUING SUPPORT

STARTING AT \$10,000



RAIN GARDEN NAMING OPPORTUNITIES

Acting as a natural filter system for collected rainwater, the Rain Garden, viewable from the Boardwalk, will provide an excellent opportunity to educate guests on new sustainable and eco-friendly water practices.

SPONSORED RAIN GARDEN NAMING

\$100,000

PROUDLY SPONSORED BY:

GUS & JENNY ROSE CAREY

In addition to the recirculated rainwater from the rain garden, the Centennial Plaza will have a Grey Water Retention System, allowing the Zoo to practice and educate on the best new renewal water practices.

CONTINUING SUPPORT

STARTING AT \$10,000



WELCOME CENTER AREA LAYOUT

The Welcome Center is the first building guests will enter and is complete with animal habitats, conservation messaging, and viewing windows into the Animal Commissary and Treatment areas. These naming opportunities provide behind-the-scenes looks at the daily work involved in caring for our animals and the importance of our Association of Zoos and Aquariums (AZA) accreditation.

CLICK THE BUTTON TO VIEW THE
WALK-THROUGH

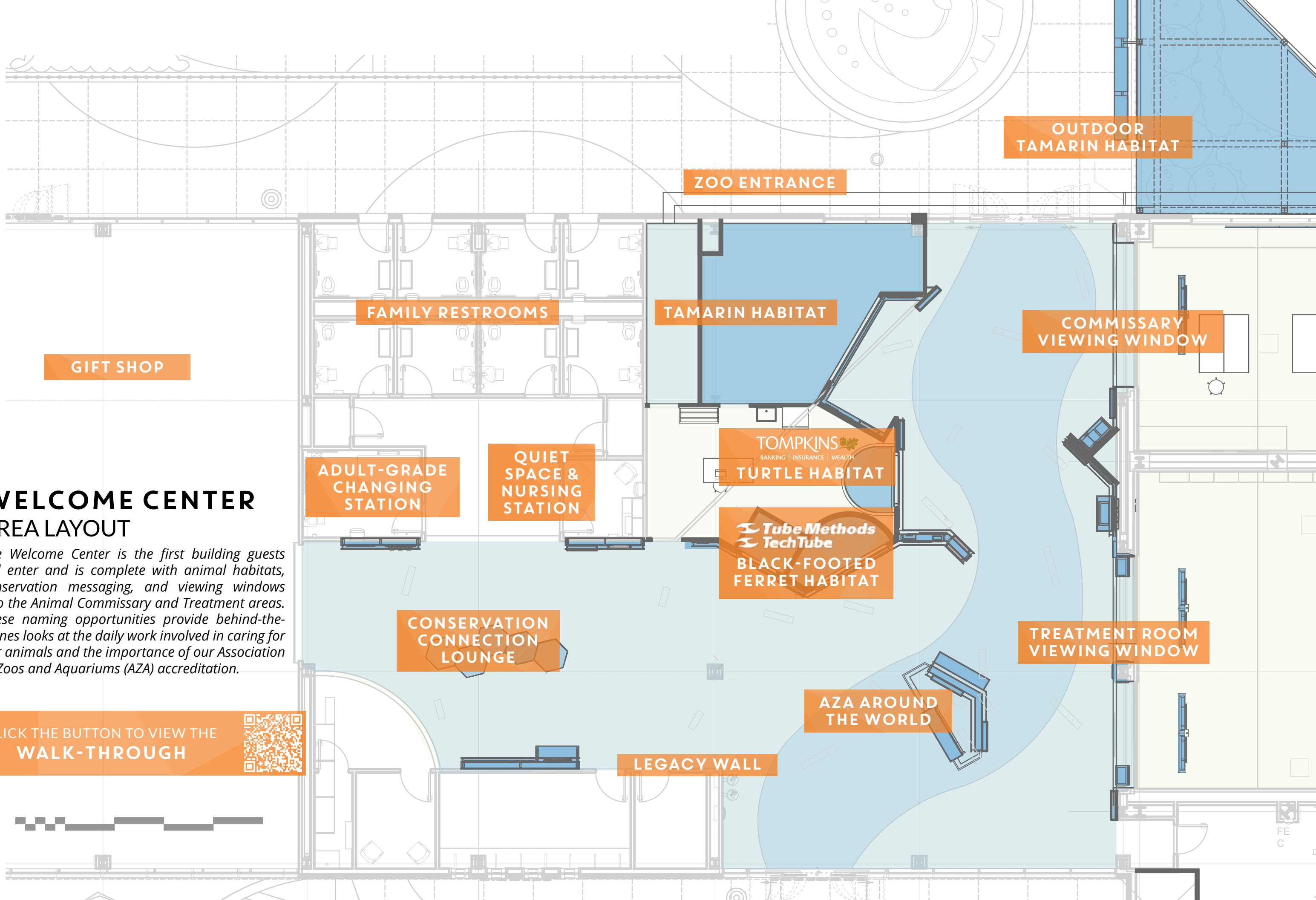



WELCOME CENTER

NAMING OPPORTUNITIES

TURTLES HABITAT



PROUDLY SPONSORED BY **TOMPKINS**
BANKING | INSURANCE | WEALTH

BLACK-FOOTED FERRET HABITAT



PROUDLY SPONSORED BY
Tube Methods **TechTube**

TREATMENT WINDOW

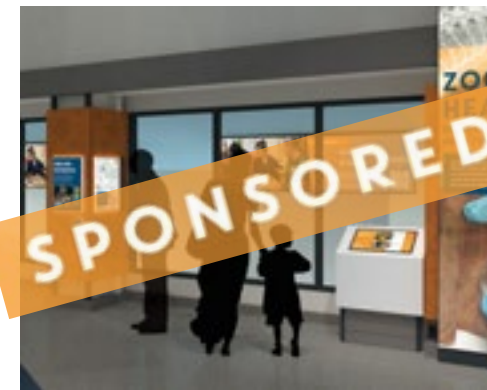

PROUDLY SPONSORED BY
ANONYMOUS

COMMISSARY WINDOW



GOLDEN LION TAMARIN HABITATS



ACCREDITED BY THE
**ASSOCIATION
OF ZOOS &
AQUARIUMS**

SAFE
SAVING ANIMALS
FROM EXTINCTION

AZA-accredited zoos and aquariums are leaders in the protection of threatened and endangered species. Through AZA SAFE: Saving Animals from Extinction, the entire AZA-accredited zoo and aquarium community focuses on conservation science, wildlife expertise, and outreach to millions of annual visitors to help save species in the wild. Moreover, the Species Survival Plan program is a cooperative animal management, breeding, and conservation effort that works to ensure genetically diverse, self-sustaining populations of more than 300 species of animals.

CONSERVATION CONNECTION LOUNGE



AZA/CONNECTED



WELCOME CENTER HABITATS

ACCREDITED BY THE
**ASSOCIATION
OF ZOOS &
AQUARIUMS**

SAFE[™]
SAVING ANIMALS
FROM EXTINCTION



LOCAL TURTLES WELCOME CENTER HABITAT

Showcasing species of turtles found right in your own backyard, the Local Turtle Habitat will educate guests on how they can help local animal species and will encourage eco-friendly practices at home.



LOCAL TURTLES HABITAT SPONSORED

NAMING OPPORTUNITIES

Highlighting local turtle populations, this habitat will reinforce the importance of local conservation efforts.



ONSITE EDUCATION: ON THE BRINK

LOCAL TURTLES HABITAT

\$1,000,000

PROUDLY SPONSORED BY:



WELCOME CENTER HABITATS

ACCREDITED BY THE
**ASSOCIATION
OF ZOOS &
AQUARIUMS**

SAFE
SAVING ANIMALS
FROM EXTINCTION



BLACK-FOOTED FERRET WELCOME CENTER HABITAT

Once thought to be extinct, the black-footed ferret population has made an incredible recovery with the help of government agencies and zoos like Elmwood Park Zoo.



BLACK-FOOTED FERRET HABITAT NAMING OPPORTUNITIES

With two windows displaying two distinct habitats — one a re-creation of the ferret's natural environment, and the other a facsimile of a "back of house" exhibit — the ferret habitat offers twice the naming recognition. Touch-screen displays encourage guests to play as they learn about the incredible back from the brink of extinction survival story.



ONSITE EDUCATION: ON THE BRINK

FERRET HABITAT

\$1,000,000

PROUDLY SPONSORED BY:

Tube Methods **TechTube**



WELCOME CENTER HABITATS

ACCREDITED BY THE
**ASSOCIATION
OF ZOOS &
AQUARIUMS**

SAFE[™]
SAVING ANIMALS
FROM EXTINCTION



GOLDEN LION TAMARIN WELCOME CENTER HABITATS

With both indoor and outdoor habitats, this exhibit lets guests learn about behind-the-scenes techniques, like encouraging voluntary use of public-facing transfer tunnels and how tools seen in the Partners in Care kiosk, located at the Treatment Viewing Window help make this happen!

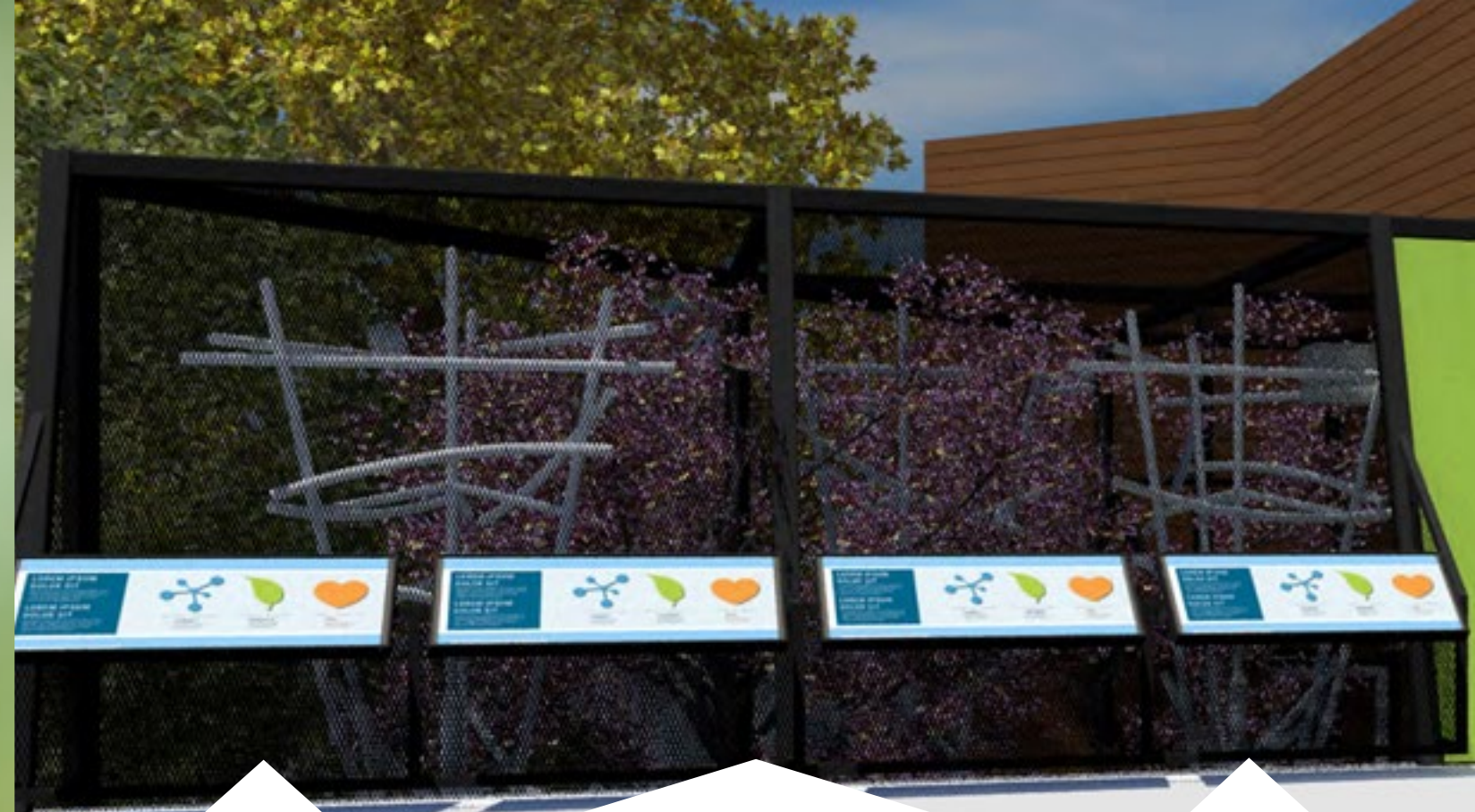

GOLDEN LION TAMARIN HABITAT NAMING OPPORTUNITIES

Featuring an indoor area, overhead transfer tunnels, and an outdoor territory, the Golden Lion Tamarin exhibit is the most expansive, and designed to help lead guests into the zoo.



ONSITE EDUCATION: ON THE BRINK

**INDOOR TAMARIN
HABITAT**

\$1,000,000

**OUTDOOR
TAMARIN HABITAT**

\$1,000,000

COMBINED

\$2,000,000





ANIMAL TREATMENT VIEWING WINDOW NAMING OPPORTUNITIES

Educating guests and future veterinarians alike, the Animal Treatment Window provides an opportunity for guests to learn about and see the routine and daily care our animals receive every day.

VIEWING WINDOW \$2,000,000

**PARTNERS IN CARE
EDUCATION DISPLAY** \$250,000

This interactive kiosk will highlight the work performed by the animal care team relating to behavioral husbandry and enrichment. Keeper tools will be on display here, so as guests roam the zoo, they can see these same tools at work!

PROUDLY SPONSORED BY:
**GOODMAN PROPERTIES
BRUCE & JUDI GOODMAN**

COMMISSARY VIEWING WINDOW NAMING OPPORTUNITIES

This public viewing window will allow guests to watch as Zoo staff and volunteers prepare animal and training diets.

VIEWING WINDOW \$1,000,000

**MEAL TIME
EDUCATION DISPLAY** \$100,000

This interactive educational display lets guests further explore the different diets of our diverse animal family and what goes into making nutritious meals for hundreds of animals every day.





CONSERVATION CONNECTION LOUNGE NAMING OPPORTUNITIES

Elmwood Park Zoo actively participates in local, national, and international conservation efforts. The animals represented in our collection act as ambassadors to important programs that seek to save and study animals in peril. Turning every guest who passes through our gates into environmental ambassadors, the zoo's mission is to impart empathy and a passion for wildlife and wild places to all. The Conservation Connection Lounge lets us do that.

CONNECTION KIOSK	\$500,000
CHANGE FOR CHANGE	\$500,000
PLEDGE WALL	\$500,000
COMBINED	\$1,500,000

AZA/CONNECTED NAMING OPPORTUNITY

Elmwood Park Zoo actively participates in local, national, and international conservation efforts. The animals represented in our collection act as ambassadors to important programs that seek to save and study animals in peril. Turning every guest who passes through our gates into environmental ambassadors, the zoo's mission is to impart empathy and a passion for wildlife and wild places to all. The Conservation Connection Lounge lets us do that.

WE ARE ALL CONNECTED	\$500,000
AZA AROUND THE WORLD	\$500,000
COMBINED	\$1,000,000





Multi-purpose Quiet Space

This space is designed for:



ACCESSIBLE AMENITIES

In 2018, Elmwood Park Zoo became the first zoo in the nation to be accredited as a Certified Autism Center. With this, the Zoo has focused on transforming its programming and facilities to become more accessible.

QUIET SPACE & NURSING STATION NAMING OPPORTUNITIES

Designed for guests with sensory sensitivities, the Quiet Space is offered for any guest who needs a place to remove themselves from the noise, crowds and bustle of a busy zoo day. Sensory walls and other features will outfit the space. In addition, the Quiet Space will also be outfitted for use by nursing mothers.

QUIET SPACE & NURSING STATION

\$50,000

ADULT-GRADE CHANGING STATION NAMING OPPORTUNITIES

The Welcome Center's family restrooms and adult-grade changing tables will be a nice additional amenity to make guests more comfortable. With this table, guests of all ages will now have the basic human-amenities needed for a trip out of the house or hospital. With it, they can stay longer and learn more!

ADULT-GRADE CHANGING STATION

\$50,000

FRANK & PAIGE ENGRO VETERINARY HEALTH CENTER

Funded by local philanthropist and lifelong Norristonian, the Frank & Paige Engro Veterinary Health Center is a full scale exotic animal hospital that will enable the Zoo to house new species of animals — like the Siberian tiger — while caring for its current collection. It will be one of the largest and most advanced in the nation, and provides the foundation for collaborative programs with institutions of higher learning.



VETERINARY CARE IN ACTION



OUR VETERINARY HEALTHCARE TEAM

Elmwood Park Zoo's Veterinary Department is led by Dr. Michele Goodman, VMD. Dr. Goodman is a graduate of the University of Pennsylvania School of Veterinary Medicine. She has spent the last fifteen years working with zoo, exotic and wildlife species and has been at EPZ for the last seven years. She is an instructor in the Wildlife Medicine course curriculum at Penn Vet and has authored several book chapters on various aspects of waterfowl medicine. Associate Veterinarian Dr. Colleen Clabbers, VMD, joined the EPZ Vet Team in 2023. Also a Penn Vet graduate, Dr. Clabbers has spent over a decade working in the zoo and aquarium industry, including AZA-accredited Virginia Zoo and Busch Gardens Tampa. Certified Veterinary Technicians Kourtney Conti and Athena Chiu bring their passion for animal care and welfare to work each and every day. Kourtney joined EPZ in 2017 from Busch Gardens Tampa and Athena joined EPZ in 2023 from the Bronx Zoo. Registrar and Veterinary Assistant Holly Brown started at EPZ in 2016, coming to EPZ from the Brandywine Zoo.

The five-member Veterinary Department at the Elmwood Park Zoo looks forward to moving into the Frank & Paige Engro Veterinary Health Center in mid-2024 and to sharing the work that we do to provide top notch care for EPZ residents with the more than one million annual visitors who pass through our doors.



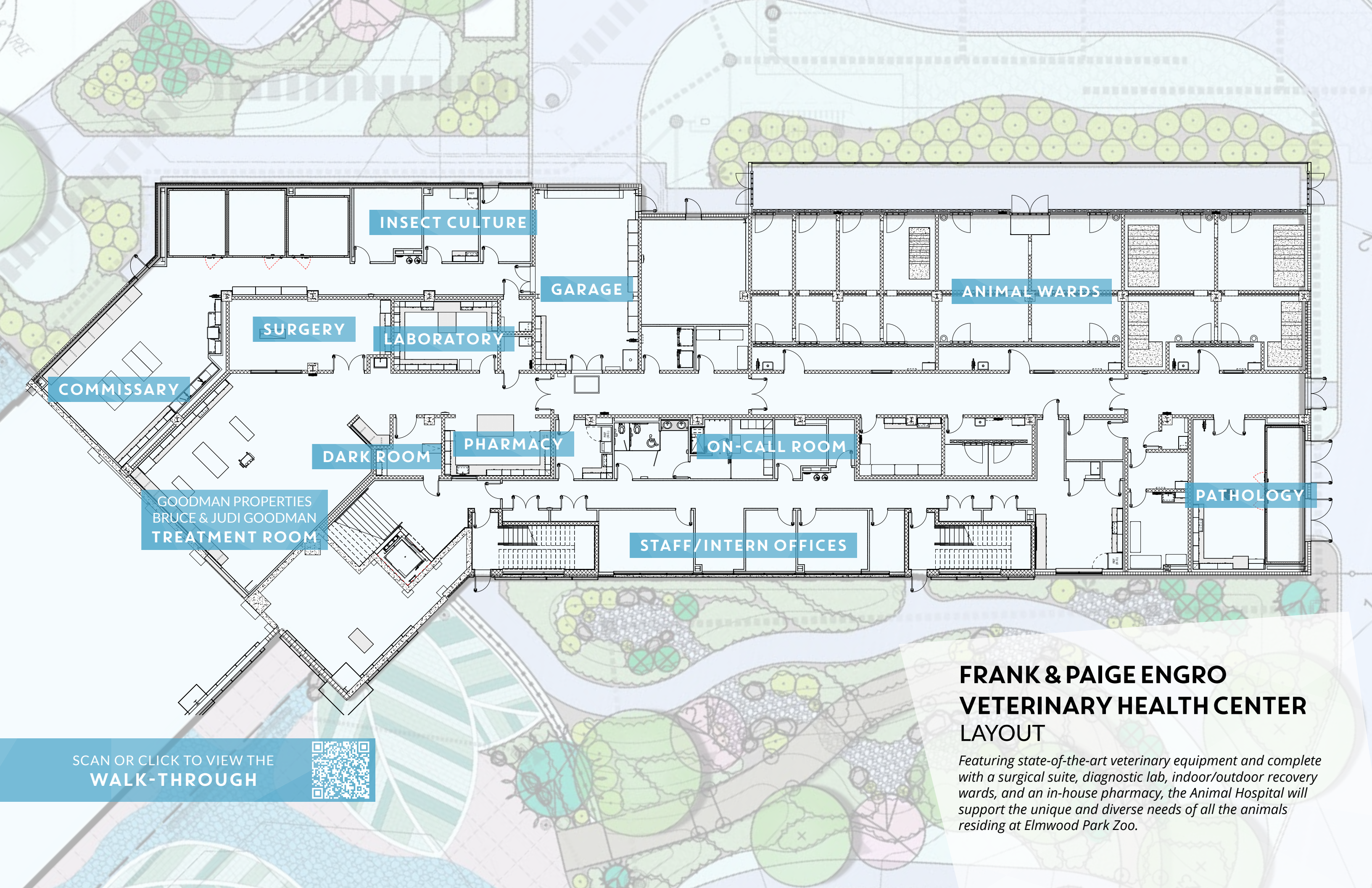

INSECT CULTURE

GARAGE

ANIMAL WARDS

SURGERY

LABORATORY

COMMISSARY

DARK ROOM

PHARMACY

ON-CALL ROOM

PATHOLOGY

GOODMAN PROPERTIES
BRUCE & JUDI GOODMAN
TREATMENT ROOM

STAFF/INTERN OFFICES

FRANK & PAIGE ENGRO VETERINARY HEALTH CENTER LAYOUT

Featuring state-of-the-art veterinary equipment and complete with a surgical suite, diagnostic lab, indoor/outdoor recovery wards, and an in-house pharmacy, the Animal Hospital will support the unique and diverse needs of all the animals residing at Elmwood Park Zoo.

SCAN OR CLICK TO VIEW THE
WALK-THROUGH





**FRANK & PAIGE ENGRO
VETERINARY HEALTH CENTER**

NAMING OPPORTUNITIES

TREATMENT ROOM



PROUDLY SPONSORED BY
**GOODMAN PROPERTIES
BRUCE & JUDI GOODMAN**

ANIMAL COMMISSARY



SURGICAL SUITE

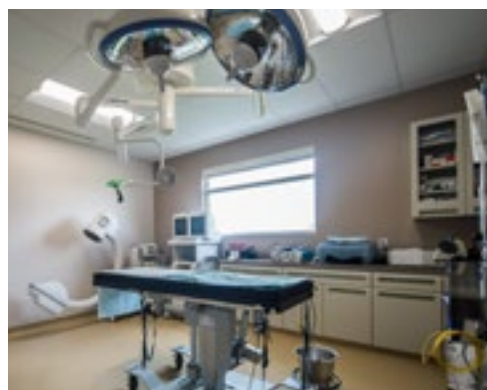

ANIMAL WARDS



PATHOLOGY



PHARMACY

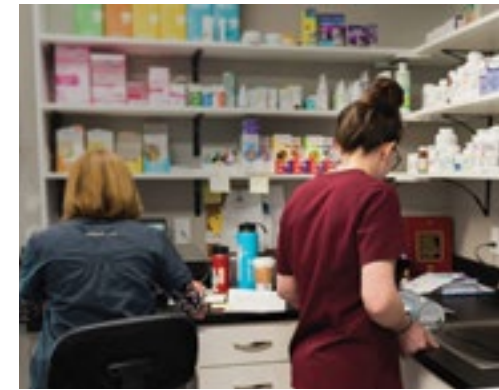

DARK ROOM



LABORATORY



INSECT CULTURING



GARAGE



OVERNIGHT ON-CALL ROOM



MEDICAL INTERN SUITE





TREATMENT ROOM SPONSORING OPPORTUNITY

The Treatment Room houses the equipment and technology needed to perform exams and non-invasive procedures. Acting as a “classroom” for guests and clinical training space for veterinary students, the Treatment Room both inspires and produces the next generation of exotic animal veterinarians and technicians.

WINDOW NAMING \$2,000,000
(Page 26)

EQUIPMENT UNDERWRITING \$1,100,000

TOTAL TREATMENT ROOM SPONSOR \$3,100,000

PROUDLY SPONSORED BY:
**GOODMAN PROPERTIES
BRUCE & JUDI GOODMAN**



COMMISSARY NAMING OPPORTUNITY

The Animal Commissary is a fully outfitted restaurant-grade kitchen. Animal nutrition is an extremely important and delicate process that requires unique equipment. This new and larger commissary allows us to focus on sanitation and portion control while catering to each animal’s unique dietary needs with confidence and with the freshest of ingredients.

WINDOW NAMING \$1,000,000
(Page 27)

EQUIPMENT UNDERWRITING \$400,000

INSECT CULTURING ROOM \$150,000

Meal worms, crickets, fruit flies and more will be cultured in a specially designed room within the Commissary. These insects become part of animal diets or will go into ecosystem tanks.

TOTAL COMMISSARY SPONSOR \$1,550,000





SURGICAL SUITE NAMING OPPORTUNITY

A dedicated Surgical Suite will enable sterile surgeries and other procedures to be conducted on the zoo's animal residents. The room will be equipped with operating lights with a camera that can share real-time procedures (that can't be performed in the Treatment Room) with Welcome Center guests.

ROOM NAMING	\$1,000,000
EQUIPMENT	\$800,000
TOTAL SURGICAL SUITE SPONSOR	\$1,800,000



ANIMAL WARDS NAMING OPPORTUNITY

The spacious animal wards will be specially designed for the current and future animal residents of the zoo to be housed during quarantine or hospitalization. These pods are also designed for recovery periods, incorporating perches, pools, and other amenities necessary to keep our collection entertained, calm, and comfortable during their stay.

ROOM NAMING	\$300,000 EA
<small>* INCLUDES WARD EQUIPMENT</small>	
<i>BIRDS AND SMALL MAMMALS</i>	
<i>DANGEROUS ANIMALS AND MEDIUM-SIZED PRIMATES</i>	
<i>AQUATIC ANIMALS</i>	
<i>SMALL RECOVERY WARD</i>	
<i>INTENSIVE CARE / NEONATAL WARD</i>	
<i>ISOLATION WARD</i>	
TOTAL WARD SPONSOR	\$1,800,000

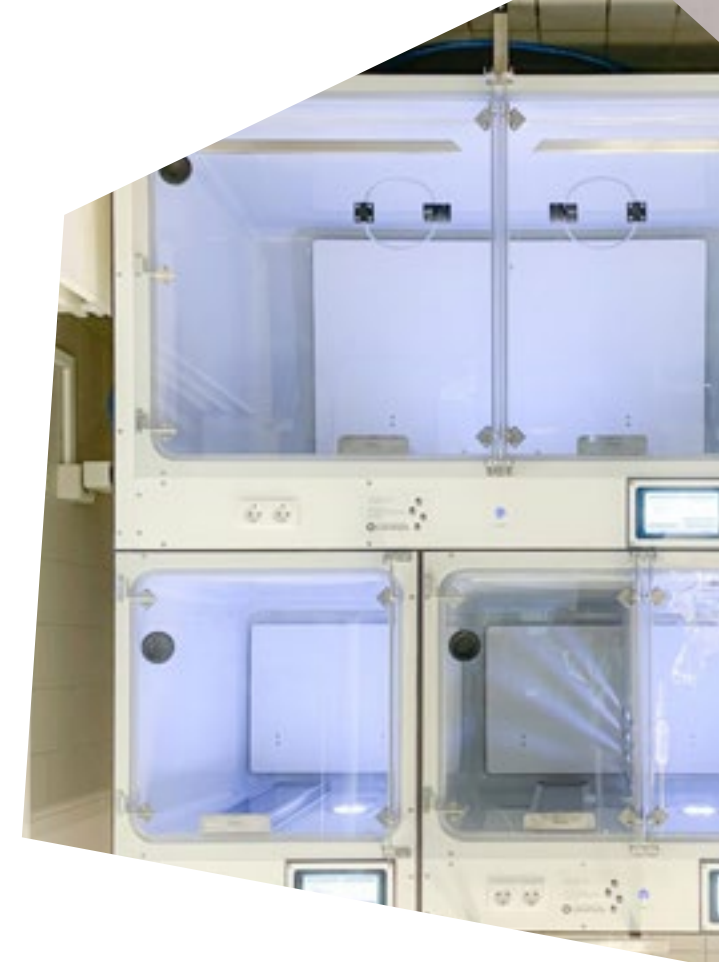



PATHOLOGY NAMING OPPORTUNITY

This state-of-the-art pathology room will include specialized equipment for conducting thorough postmortem exams on a wide variety of species and will serve as a wonderful space for hands-on teaching labs for zoo staff, veterinary and veterinary technician students and other professionals.

ROOM NAMING	\$750,000
EQUIPMENT	\$250,000
TOTAL PATHOLOGY SPONSOR	\$1,000,000



PHARMACY NAMING OPPORTUNITY

Medications and nutritional supplements are essential components of animal care at EPZ. The diverse animal collection requires that specialized items are routinely stocked. The Pharmacy will have a small viewing window into the administration lobby and will feature a robust Narcotics safe and a Fume Hood that will allow for safe handling of pharmaceutical compounds. The Pharmacy will also serve as general supply storage and instrument processing and will include both Plasma and Steam Sterilization equipment.

ROOM NAMING	\$250,000
EQUIPMENT	\$125,000
TOTAL PHARMACY SPONSOR	\$375,000





LABORATORY NAMING OPPORTUNITY

Digital microscopes will be featured in the lab along with in-house analyzers for blood and water quality sampling, allowing our veterinary staff access to top-of-the-line diagnostic equipment.

ROOM NAMING	\$200,000
EQUIPMENT	\$150,000
TOTAL LAB SPONSOR	\$350,000



DARK ROOM NAMING OPPORTUNITY

The Dark Room will serve as a quiet space for anesthetic induction and recovery prior to being evaluated in the Treatment Room. This room will also be used to conduct thorough eye exams across species.

ROOM NAMING	\$200,000
EQUIPMENT	\$25,000
TOTAL DARK ROOM SPONSOR	\$225,000





GARAGE NAMING OPPORTUNITY

The garage will house emergency capture and immobilization equipment along with the department's ambulatory and transport vehicles.

GARAGE NAMING \$250,000

VEHICLES & EQUIPMENT \$200,000

*INCLUDES 10% MAINTENANCE COSTS

MOBILE AMBULATORY VEHICLE - SMALL SUV

ANIMAL TRANSPORT VEHICLE - FULL-SIZE CARGO

EMERGENCY CAPTURE / RESTRAINT EQUIPMENT

PORTABLE ANESTHESIA VAPORIZER

LARGE ANIMAL WALK-ON SCALE

SCALES/TOOLS/SUPPLIES

TOTAL GARAGE SPONSOR \$450,000

MEDICAL OFFICE SUITE NAMING OPPORTUNITY

The Staff/Intern Offices will provide suitable work space for department staff, students and interns and will feature dedicated meeting space for daily case rounds.

ROOM NAMING \$50,000EA

ON-CALL ROOM NAMING OPPORTUNITY

The On-Call Room will allow for staff to stay on site as needed to provide animal care to critical patients as well as during dangerous weather.

ROOM NAMING \$50,000



VETERINARY EQUIPMENT NEEDS

GENERAL SUPPORT

GENERAL VETERINARY CARE SUPPORT	STARTING AT \$5,000
---------------------------------	---------------------

TREATMENT ROOM

(Page 36)

COMPUTED TOMOGRAPHY SCANNER	\$450,000
DIGITAL X-RAY SYSTEM PROCESSOR	\$84,000
X-RAY TABLE AND LARGE ANIMAL PROCESSOR	\$96,100
X-RAY ACCESSORIES AND SAFETY SUPPLIES	\$12,100
ULTRASOUND ACCESSORIES	\$17,800
GROOMING EQUIPMENT	\$4,500
DENTAL TABLE	\$16,500
DENTAL EQUIPMENT	\$50,150
TREATMENT ROOM LIGHT & CAMERA	\$98,100
ANESTHESIA EQUIPMENT	\$80,000
TABLES AND CARTS	\$59,500
GENERAL EQUIPMENT	\$25,000

COMMISSARY

(Page 37)

COMMISSARY EQUIPMENT (WALK-IN COOLERS, GRAIN BINS) ETC.)	\$385,000
INSECT CULTURE ROOM	\$150,000

SURGICAL SUITE

(Page 38)

ENDOSCOPY EQUIPMENT	\$298,000
PATIENT SUPPORT / WARMING EQUIPMENT	\$7,500
TABLES AND CARTS	\$12,000
SURGERY ROOM LIGHTING WITH CAMERAS	\$98,100
SURGICAL INSTRUMENTS	\$62,150

PATHOLOGY

(Page 40)

WALK-IN COOLER AND FREEZER	\$44,000
LARGE ANIMAL NECROPSY TABLE	\$25,300
CADAVER LIFT	\$8,250
LIGHTING WITH CAMERA FOR SPECIALIZED TEACHING	\$28,600
BONE SAW	\$5,500
FUME HOOD	\$5,500
INSTRUMENTS AND GENERAL SUPPLIES	\$25,000

PHARMACY

(Page 41)

NARCOTICS SAFE	\$27,500
FUME HOOD WITH FILTERS	\$4,500
STEAM AUTOCLAVE	\$7,260
PLASMA AUTOCLAVE WITH CONSUMABLES	\$74,500

LABORATORY

(Page 42)

MICROSCOPES	\$23,750
CENTRIFUGES	\$5,500
ULTRA-LOW FREEZER	\$30,000
GENERAL SUPPLIES	\$35,000
BLOOD ANALYZERS	\$52,750

DARK ROOM

(Page 43)

OPHTHALMOLOGY EQUIPMENT	\$12,500
-------------------------	----------

GARAGE

(Page 45)

MOBILE AMBULATORY VEHICLE (SMALL SUV)	\$35,000
ANIMAL TRANSPORT VEHICLE (FULL-SIZE CARGO VEHICLE)	\$56,000
EMERGENCY CAPTURE / RESTRAINT EQUIPMENT	\$13,000
PORTABLE ANESTHESIA VAPORIZER	\$4,800
GENERAL SUPPLIES	\$12,500
KENNEL WASHING STATION	\$5,750
LARGE ANIMAL WALK-ON SCALE	\$15,000



TERRACE LOUNGE

FRANK ENGRO BOARD ROOM

CONFERENCE ROOM

EMPLOYEE LOUNGE

STAFF OFFICES AREA LAYOUT

Located on the second floor of the Frank & Paige Engro Veterinary Health Center will be a new suite of employee offices, providing space to grow for the departments that keep the zoo running.



Ways to Give

Support for our Master Plan can be made through individual, corporate or foundation giving. Below are the ways in which you can contribute to this historic undertaking. Build your legacy into your budget through multi-year giving agreements. Each gift made to the campaign continues to give, with a 10% earmark for endowment built into each price.

STOCK TRANSFERS

Elmwood Park Zoo is happy to provide its brokerage information if you wish to contribute to the campaign through a transfer of stock.

BEQUEATHALS

Establish your legacy by allocating a contribution to the Zoo in your will.

FAMILY FOUNDATIONS

The Educational Improvement Tax Credit program can entitle individuals or corporations to tax credits of up to 90% of your contribution to certain projects in the Master Plan.

SPONSORSHIPS

Exhibits and features in the Vet Hospital and Welcome Center are prime corporate sponsorship opportunities.

DONATIONS IN-KIND

Does your company produce a good or service that can provide material support for the completion of the Welcome Center campaign? Start a conversation with the Development Department to see how your company can be recognized through in-kind contributions.



PA's EITC (Education Improvement Tax Credit) Program allows Pennsylvania businesses to support the educational efforts of approved local nonprofits, like Elmwood Park Zoo, while receiving up to 90% of their donations back in the form of tax credits!

EITC FOR INDIVIDUALS

Working with our friends at Friends of Education, a local group founded by PA tax lawyers, Elmwood Park Zoo can now offer individuals many of the same tax benefits available to businesses through the EITC program.



Benefits of Giving

The opening of the Welcome Center and the Frank and Paige Engro Veterinary Health Center is tied into the Zoo's historic 2024 centennial. We are pleased to cement your legacy as a founder of the zoo's next 100 years and as a supporter of the zoo's Master Plan through various acknowledgment opportunities. Benefits vary depending on your level of support.

CENTENNIAL

DEDICATION CEREMONY

Invitation to the Welcome Plaza/Vet Hospital Ribbon Cutting - Summer 2024

LEGACY WALL

Name added to the Welcome Center's Legacy Wall, a beautiful tribute to those who made the zoo's past, present, and future possible.

EPZ100.ORG

Acknowledgment of support on EPZ's dedicated centennial webpage: 2024 - 2026.

CORPORATE & COMMUNITY

MEMBERSHIP

Family Memberships to gift to the organization of your choosing, provided in 2024, 2025, and 2026.

ADMISSION PASSES

Admission passes, distributed in 2024, 2025, and 2026.

CENTENNIAL EVENTS

100TH ANNIVERSARY GALA

Table at Anniversary Gala
Family Membership for Each Guest
Bottle of Commemorative Centennial Champagne for each guest

BEAST OF A FEAST

Event Tickets
Reserved Table in Sponsor Area

GOLFING FORE CONSERVATION

One Foursome

WINE SAFARI

Event Tickets



ENTRANCE

FRANK & PAIGE ENGRO
VETERINARY HEALTH CENTER

CONTACT

AL ZONE

CEO & Executive Director
azone@elmwoodparkzoo.org
(610) 277-3825 x230

JENNIFER CONTI

Development Director
jconti@elmwoodparkzoo.org
(215) 873-9184

MICHELE GOODMAN, VMD

Director of Animal Care
mgoodman@elmwoodparkzoo.org



GIFT SHOP